Obituaries

Mrs. Hubert B. Glass Sr.

Mrs. Emma Moore Glass, 74, of Concord, died Feb. 12 at her residence after a lingering illness. She was the wife of Hubert B. Glass Sr.

She was born in Campbell County, a daughter of the late Robert Edward Moore and Mary Willie Hendrick Moore. She was a member of New Bethel Methodist Church, Gladys.

In addition to her husband, she is survived by one son, Hubert B. Glass Jr., Concord; one sister, Mrs. Dora Jones, Lynchburg, and four grandchildren.

Funeral services were conducted at 2 p.m. Saturday at New Bethel Methodist Church by the Revs. R. B. Gunsalus and Terry R. Woodard. Interment was in the family cemetery.

Flynn Funeral Home, Gladys, was in charge of arrangements.

Ora Nash Booth Hamlett

Ora Nash Booth Hamlett, 77, of Roxboro, N.C., died Tuesday night at Person Memorial Hospital.

Surviving are the husband, Wirt M. Hamlett of Roxboro; one son, Thomas Addison Booth of Concord; one stepson, Cothran Hamlett of Roxboro; one stepdaughter, Christine Grant of Macon, Ga.; two sisters, Elsie Nash Goff of Ashland and Eula Nash of Petersburg; three brothers, Andrew Nash and David Nash, both of Spout Spring, and Raymond Nash of Catawba; two grandchildren, and three great-grandchildren.

Funeral services were conducted at 1 p.m. Friday at the Longhurst United Methodist Church by the Rev. Hoyt Cheek. Burial was in the Early Chapel United Methodist Church cemetery, Route 1, Concord.

Brooks and White Funeral Home, Roxboro, was in charge of arrangements.

Mrs. Geraldine Johnson

Mrs. Geraldine Johnson, 1012 Bedford Ave., departed this life Saturday at her residence. She was the wife of Charles Johnson.

Born in Amherst County, she was a daughter of the late Latin and Mrs. Pauline Bell Russell.

In addition to her husband, she is survived by one son, Roy Allen Johnson of Danville; two brothers, James Russell and Billy Russell, both of Lynchburg; two sisters, Mrs. Henrietta Horsley and Miss Bettie Russell, both of Riverville, and many other relatives and friends.

Funeral services for Mrs. Geraldine Johnson will be conducted Tuesday at 1 p.m. from Gaillee Baptist Church in Gladstone, Va. Interment will be in the family cemetery.

Patricia Ann Mayhew

ALTAVISTA - Patricia Ann Mayhew, age 39, died Wednesday in Medical Care Center. She was the wife of William E. Mayhew, Sr.

She was born in Bedford County and was a daughter of the late Charlie T. Mitchell and Cosie Maxey Mitchell. She was a former employee of Piedmont Manufacturing Co. and was a member of Lynch Station Baptist Church.

In addition to her husband, she is survived by two daughters, Susan Annette Mayhew and Kimberley Carol Mayhew, both of Altavista; one son, William E. Mayhew Jr., Altavista; two sisters, Mrs. Wayne (Judy) McVey, Lynch Station, and Mrs. Frankie (Connie) Viar, Lynchburg; and one brother, Emmett A. Mitchell, Concord.

Funeral services were conducted at 3 p.m. today from Updike Funeral Chapel by the Revs. R. J. Reynolds and Robert Brubaker. Burial was in Morgan's Baptist Church cemetery.

Arrangements were by Updike Funeral Home, Huddleston.

Mrs. Virginia Burnett Williams

FARMVILLE- Mrs. Virginia Burnett Williams, 76, of Farmville, died Wednesday, Feb. 11, at the Southside Community Hospital.

A native of Pittsylvania County, she was born August 28, 1904, the daughter of the late John Burnett and Elizabeth Shields Burnett.

She attended Harrisonburg and Farmville State Teachers Colleges, and was a former member of the Farmville Woman's Club. She was also a former teacher in the public schools of Pittsylvania County.

Surviving are her husband, Tommie W. Williams; of Farmville; one son, Thomas Hunter Williams, of Tampa, Fla.; and one grandchild.

Funeral services were held at 2 p.m. Friday at the Doyre-Burger Funeral Home, with interment in the Trinity Memorial Gardens, Rice. The Rev. John H. Thompson, minister of Farmville Presbyterian Church of which she was a member officiated.

Memorial contributions may be made to Prince Edward County Rescue Squad, Farmville Presbyterian Church or to the Patrick Henry Boy's Home, or your favorite charity.

Charles Lee Woody Jr.

Charles Lee Woody Jr. 26, of Route 2, Appomattox, died at 11:40 p.m. Friday in Lynchburg General Hospital. He was the husband of Debra Ann McCormick Woody.

Born in Appomattox County, he was a son of Charles (Dick) Woody Sr. and Ann Ferguson Woody. He was an employee of the Virginia Department of Highways.

In addition to his wife and parents, he is survived by his paternal grandmother, Mrs. Myrtle Woody, Appomattox.

Funeral services were held at 2 p.m. Monday at Robinson Funeral Home by the Revs. Peter Hale and James E. Simpson. Burial was in Liberty Cemetery.

THE MUSICAL GROUP, 'Joy Singers' entertained the Pamplin AARP at the Feb. 12 meeting.

Pamplin AARP enjoys 'Joy'

The Pamplin chapter of American Association of Retired Persons held their regular monthly meeting on Feb. 12 and it was a meeting that was most constructive as well as outstanding in entertainment.

The young group of eight who call themselves the "Joy Singers" entertained with a number of contemporary religious songs that were mostly styled and arranged by their director and it was considered by the membership to be of quality that should be repeated by another performance at a later meeting date.

The program director for A.A.R.P. "Jim Collins" took it upon his own to try to entertain the young group of singers by singing a little ditty about his poor old daddy's whiskers. The song brought laughter to the entire group.

The evening came to a close after all enjoyed the refreshments that were served.

AN APPRECIATIVE GROUP enjoyed the music of 'Joy Singers'.

Inspection law amended

RICHMOND - The Department of State Police announced recently that it had revised motor vehicle inspection procedures to exclude Saturdays and Sundays from the seven-day validity period of rejection stickers.

A spokesman for the department noted that previously a motorist, whose vehicle was rejected, was given seven calendar days to have defective items repaired or replaced and the vehicle reinspected. However, the Department has become aware that motorists may face some difficulty in having repairs made on weekends.

Each vehicle inspection will continue to be a complete inspection and will include a check of all applicable items, except that a reinspection of a rejected vehicle by the same station during the seven-day validity of the rejection sticker need include only a check of the items previously found defective. Such reinspection will not constitute a complete inspection and no inspection fee will be charged.

The validity period of a rejection sticker is seven (7) days excluding Saturdays, Sundays and the actual day of the initial inspection.

FLORAL ARRANGEMENTS
© BOW, INC.
and Memorial Tributes
• BOUQUETS
• SPRAYS
• WREATHS
We also sponsor the obituaries on WTTX Radio at 8 A.M.
For those moments when no words can express your feelings, give a handsome memorial tribute of beautiful flowers.
HOURS: MON.-SAT.: 8:30 - 6:00 P.M.
DAY OR NIGHT — 352-7624
SUPERIOR FLORIST
HIGHWAY 26 - ½ MILE OFF 460 APPOMATTOX, VA.

Hollywood news

By MARY BAGBY

Watch out that no bitterness takes root among you, for as it springs up it causes deep trouble. Hebrew (12:15LB)

We're so glad to hear Rev. Dan Menser is feeling better. He was rushed to the Lynchburg General Hospital Thursday the 5th of February and was moved to the Virgina Baptist Hospital Saturday as of now. He is still a patient there. All his sons from Hampton were with him the week end of the 7th. Our prayers are with him and his love ones.

We were very sorry to hear of the sudden death last week of Mr. John Glover. We extend our sincere sympathy to his family and loved ones.

Mrs. Alice Martin Inge of Rt. 3, Lynchburg passed away last week. Our sincere sympathy is extended her family and loved ones.

Mr. and Mrs. Raymond Franklin visited Mrs. Madeline Inge Monday night. The Thomas Woodalls were supper guest Saturday night in this home.

Mrs. L. H. Watson Sr. spent a few days last week in Waynesboro.

Mr. Bob Jenkins visited his father, Mr. H. W. Jenkins last week.

Visitors recently of Mr. and Mrs. Frank Woodall of Lynchburg were Mr. and Mrs. James Woodall, Thomas Woodall, Mrs. W. H. Wingfield, Miss Julia Wingfield and Mr. and Mrs. J. G. Franklin.

Visiting Mr. and Mrs. Monroe Webb and Keith were Mr. Kemper Beasley and son, K. M. Mr. Grover Beasley Jr., Mr. and Mrs. Terry Brennen, Mrs. Walker and Richard Webb and Mr. H. W. Jenkins.

Mrs. Claude Hamlett and Mr. Grover Beasley, Jr. were visitors last week of their mother, Mrs. Virgie Beasley at the Martin-Wooldridge Nursing Home.

Among those visiting Mrs. W. H. Wingfield and daughter, Julia were Rev. and Mrs. W. H. Elder, Mrs. Roger Garlick, Mr. Sammie Inge, Thomas, Ruby and Lisa Woodall and Mr. and Mrs. Bill Watson, William and April Watson.

Mrs. Madeline Inge, Mrs. Roger Garlick, Valerie and Sherrie Garlick were visitors Tuesday of Mrs. Edwin Schampel and Mr. and Mrs. Arnold Childers of Lynchburg.

We are very sorry to hear of the serious illness of Mr. Howard Schampel of St. Paul, Minn. Our prayers are with him and his love ones.

Mrs. Andy Davis spent Saturday with her grandparents, Mr. and Mrs. Virgil Clabo of Cumberland.

Mr. and Mrs. Kenneth Deaner, Dawn Deaner, Delorious Ann and Kenneth Deaner spent the weekend in Newport News with Mrs. Ioan Mayberry and Mr. and Mrs. Ryland Mayberry. The occasion was to celebrate Mrs. Ioan Mayberry, Mr. Kenneth Deaner and Miss Dawn Deaners birthdays.

Visiting Mr. Robert Coleman last week were Mrs. Burk Drinkard and daughters and Mrs. James Conner. It's good to know Mr. Coleman is up to joking with his friends.

Mr. and Mrs. Thomas Woodall celebrated their daughter's, Lisa 18th birthday Sunday afternoon with a party at the Skate World.

Mrs. Charles Hanenkrat of Richmond spent Saturday with her sister, Mrs. M. L. Covington.

Mr. Harold Webb and son, Billy of Richmond, Mr. Scott, Sheets, Mr. H. W. Jenkins and Miss Elizabeth Kenzie were visitors in the home of Mr. Walker and Richard Webb and Mr. and Mrs. David Repass and family last week.

Mrs. J. L. Torrence spent the week end with Mr. and Mrs. James Conner.

Mr. Andy Davis visited his mother, Mrs. Phyliss Davis of Scottsville Saturday.

Mr. Roger Garlick spent the week end with his family in the home of Mrs. Madeline Inge. He, Mrs. Garlick and daughters left Sunday for Kingston, N. Y. Mr. and Mrs. Sammie Inge spent the weekend in this home also.

Among those calling in the home of Mrs. Mary Bagby were Mrs. C. G. O'Brien, Mrs. W. H. Wingfield, Miss Julia Wingfield, Mrs. Andy Davis and Robin, Mr. Alfred Almond, Mr. Jim Woodall, the Thomas Woodalls, Dawn, Delorious Ann and Stuart Deaner and Mrs. Bill Watson.

We think we're having cold weather here, we don't know anything. Mrs. Iva Covington reports the temperature to be 26 below zero in Douglas, Wyoming.

APPOMATTOX MAYOR RONALD SPIGGLE signs a proclamation declaring the months of February and March as Gospel Music Months. Shown with him are Margaret Harris, General Manager of WTTX and Dennis Vance, DJ and Salesman at WTTX. WTTX AM 1280 will be promoting Gospel Music February 16 through 31.

CVCC plans courses

In keeping with a national interest in reviewing, renewing, and re-doing, CVCC's Office of Continuing Adult Education and Community Services will offer at least two groups of non-credit Community Service courses during the Spring designed to help ease economic pressures on the consumer and the jobholder.

Some courses will teach students how to repair their lawnmowers, motorcycles, automobiles, or home appliances. "By participating in one of these nominally-priced courses, a person could very easily save the price of a lawnmower, motorcycle, or automobile tuneup or appliance repair," noted Frank Lauderdale, the Director of CVCC's program of Continuing Education and Community Service.

Other courses are designed to assist the jobholder in improving job skills. Assertiveness training for the new or prospective manager, speed reading, interior decoration, and other courses related to the workplace are scheduled for Spring.

CVCC's Spring Quarter will begin March 30, but registraton of Community Service courses and other courses begins on March 16.

Information about Continuing Education and Community Service courses is available to anyone calling the CVCC Office of Continuing Education at 239-0321, extension 280.

Galilee

A large crowd attended regular preaching service at the Gaillee Baptist Church last Sunday. a large number of visitors were present. The church choirs rendered special music. The Rev. Albert Davis delivered a challenging sermon. All present enjoyed the message.

The Gaillee Usher Board will celebrate its anniversary the first Sunday in March at 3 p.m. Music will be furnished by the Lynchburg Community ensemble. The group is noted for its beautiful music. The public is cordially invited to come out.

The general public is invited to attend the anniversary of the Zion Baptist Community Men's Club. The Dr. Charles Franklin pastor of the Ray of Hope Baptist Church in Baltimore, Md. will be the guest speaker. Music will be furnished by several local and out of town groups. The Rev. James Franklin is president of the club.

A special surprise dinner was served last Sunday in the home of Rev. and Mrs. R.Q. Lawing by members of the Fleshman family of the Promise Land Community Church. A special committee chaired by Mrs. Clara McFay and her brother, James of Lynchburg, Va. made all the necessary arrangements. The Rev. Davis delivered the grace. The Rev. R. Q. Lawing gave words of thanks and gratitude to all who took part.

Mrs. Pauline Hancock returned to her home after spending sometime in the Baptist hospital in Lynchburg.

Regular preaching will be held at the Promise Land Baptist Church this Sunday at 11 a.m.

Miss Ruth Turner of New Jersey is spending some time here with her aunt, Miss Elizabeth Jordan.

Miss Hazel Gafford of New York is spending her vacation here with her mother, Mrs. Mattie Gafford.

Mr. and Mrs. Leon Lawing, Mrs. Dorothy Stevens and Rev. Lawing attended the installation service of the Rev. Raymond Turner as pastor of the Mt. Nebo Baptist Church in Buckingham County last Sunday at 3 p.m. The Rev. R. Q. Lawing, Jr. delivered the sermon and music was furnished by his choir of Third Liberty Baptist Church.

Jordan News

If any man serve me, let him follow me; and where I am, there shall also my servant be St. John 12:26

Regular preaching services will be held Sunday morning at 11:00 a.m.

On the fourth Sunday night, Feb. 22, 1981, the Senior Choir of the Jordan Baptist Church will celebrate their 30th anniversary. St. Paul's Gospel Chorus will be their special guest. Everyone is invited to attend the program which will begin at 7:30 p.m.

There will be a special preaching service here the first Sunday in March at 3:30 p.m. The public is invited to attend.

Starting February 1st we're giving drivers like Joe Wertz a well-deserved reward.

After 48 years and thousands of miles of accident-free driving, Joe Wertz has established a record he can be proud of.
And starting February 1st, Joe and thousands of our auto policy holders will benefit from an expanded rating system. This should assure fairer premiums for everyone. And in many cases will mean lower premiums, especially for low risk drivers.
We're pleased to introduce this rating system as part of a continuing effort to provide the best possible service at the lowest possible cost.
Perry D. McCraw
Office: 352-7851
Home: 993-2129
Virginia Farm Bureau Insurance Services
Richmond, Virginia
"The down to earth people."

AMERICAN FEDERAL
SAVINGS & LOAN ASSOCIATION
TRIANGLE PLAZA APPOMATTOX, VA.
EQUAL HOUSING LENDER
Michael C. Weiss
Phone: 352-7168

PAMPLIN Cabinet Shop
• CUSTOM CABINETS
• FORMICA TOPS
• ANY KIND OF CABINET WORK
KITCHEN NEED REMODELING?
CALL US
SHOP 248-6321 HOME 352-8462
R. M. PRICE, PROP.

Bring us your "House of the Week" plan for cost estimates.
•Building Materials •Ready-Mix Concrete •Construction
FIFTY-FOUR YEARS OF SERVICE To Contractors & Homeowners!
J. E. SEARS & CO., INC.
352-7138
"EVERYTHING TO BUILD ANYTHING"

Childress & Mitchell
ELECTRICAL & PLUMBING, INC.
CALL TODAY
352-7506
OR
352-7572
APPOMATTOX, VA.

Home of the Week

Lake Site Would be Appropriate

VICTORIAN PLAN IDEAL FOR EMPTY NESTER

FEATURE HOMES
© By W. D. FARMER

An entrance foyer allows direct access to open stair to second floor and kitchen or first floor bedroom or study.

The great room is shown to the rear with deck access, balcony above and fireplace with wide raised hearth. The dining area adjacent is sized for serving a large group and has access to double side-entry garage.

The kitchen is provided with multiple cabinets, built-in appliances, washer-dryer area and breakfast bay. Notice first floor full bath.

There are two bedrooms up and both have a full private bath and large walk-in closets. The master bath is uniquely luxurious with recessed tub in bay. The master bedroom suite extends the entire depth of the plan.

The open balcony overlooks the great room. There is an extra linen closet in this hall and there is a louvered overlook to great room shown from both second floor bedrooms.

The Victorian exterior is enhanced by ornate covered stoop, stacked bay windows, gable roof and frame construction.

The plan is Number 882. It includes 1,894 square feet of heated area. All W. D. Farmer plans include special construction details for energy efficiency and are guaranteed to meet FHA and VA requirements. For further information write W. D. Farmer, P.O. Box 49463, Atlanta, Ga. 30359.

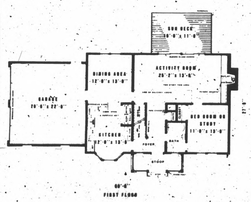

THE CARPET HOUSE
FULL LINE OF CARPETS, VINYL, WALLPAPER & DRAPERIES
CALL FOR FREE ESTIMATE
352-8521
TRIANGLE PLAZA APPOMATTOX, VA.
HWY. 460 & RT. 15 FARMVILLE, VA.

BASS & MILTON CONSTRUCTION CO., INC.
REGISTERED HOME BUILDERS
CALL US FOR FREE ESTIMATES & QUOTES ON NEW HOMES — CARPORTS — GARAGES SUNDECKS & ALL TYPES OF HOME REPAIRS
EXPERIENCED BUILDERS OF Fm.H.A., V.A. ALL TYPES OF CONVENTIONAL LOANS
PHONE: DAY— 352-7065; NIGHT— 352-7540
P.O. BOX 244 — APPOMATTOX, VA.

ADD BEAUTY AND QUALITY TO YOUR HOME
Appomattox Hdwe. Co. INC.
CHURCH & MAIN ST. — APPOMATTOX, VA.
PHONE: 352-7141

The Farmers National Bank
APPOMATTOX VIRGINIA 24522
352-7171
FDIC
EQUAL HOUSING LENDER

WRIGHT'S BODY SHOP & AUTO SALES
Amherst, Va.
MONTHLY SPECIAL
PAINT JOB $199.95 and up
SHOP EQUIPPED WITH
FRAME MACHINE, FIBERGLAS WORK, FOREIGN CAR REPAIR, WINDSHIELDS INSTALLED
Insurance Claims Welcomed
23½-HOUR WRECKER SERVICE
SHOP 946-7310 HM:PH: 929-8144

Central Virginia's Largest Selection Of
Baldwin
PIANOS . . . ORGANS . . . Band Instruments, guitars, drums and AMPS . . .

CLEARANCE SALE
Organs for Churches & Homes
ROBERTS PIANO CO.
239-0369
8505 Timberlake Rd.
Lynchburg, Virginia
OPEN: MONDAY — THURSDAY 9-9
Friday & Saturday 9-5

THIS AD IS APPEARING IN OVER 1000 NEWSPAPERS — 10 STATES, 4382 UNITS FOR SALE AT THIS PRICE — ONLY FOUR PER NEWSPAPER. NO MORE AVAILABLE UNTIL THE NEXT MANUFACTURING SEASON BEGINS THIS SUMMER. YOU WILL THEN PAY FULL PRICE.
Save $361.00 On A Great Wood Stove.
Black Bart the most wanted stove in America over 300 lbs. of boiler plate steel for only $389.00. Fuel saving alone will return your investment in less than one year of use. This is a limited one-time offer. Good for fourteen (14) days during this heating season.
Attractive lines and superior engineering make Black Bart a beautiful, yet highly practical addition to any decor, enjoyed by over 100,000 satisfied persons. And given the optional see-thru glass door is available now at an additional low price of $38.00.
Black Bart. Built to get the most heat from wood or coal. A complete heating system, which includes a quiet, built-in blower delivering up to 700 CFM with variable speed and thermostat control. Additional features include double walls for efficient heating and draft controls to prolong burning time. All stoves meet current standard UL 1482.
Act now. This offer is good for 14 days only.
Fireplace Insert or Free-Standing Model . $389
With Optional See-Thru Glass Doors, (Add $38.00) . . . 427
Shipping Charges (Approx.) . . . 25
Plus N.C. Sales Tax
Installation (average price, $90.00) arranged through participating dealers. Freestanding Model requires additional pipe and roof kit, which can be purchased from Black Bart dealers.
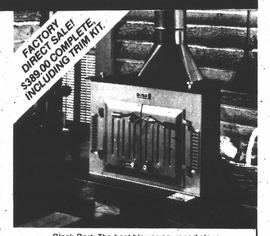
FACTORY DIRECT SALE! $389.00 COMPLETE INCLUDING TRIM KIT.
Black Bart: The best blower-equipped stove in America. Enjoyed by over 100,000 satisfied persons. Five year warranty on stove and blower.
Gold Houseboxing PROBUILT
THIS SEAL APPLIES TO BLACK BART HEATING SYSTEM COMPONENTS NOT INSTALLATION
Black Bart HEATING SYSTEM
Five-Year Warranty on stove and blower.
Tested to the current standard UL 1482 by Arnold Greene Testing Laboratories, Inc. B.O.G.A. approved
CALL! TOLL-FREE: 1-800-438-5621
Please mail or phone. Black Bart, 5019 Hovis Road, Charlotte, N.C. 28206. Telephone Toll Free: 1-800-438-5621.
The check or money order for my Black Bart is enclosed (Please make payable to Bart Manufacturing Co.), or charge to:
Mastercharge # _____ Visa # _____
Name _____
Address _____
City _____ State _____ Zip _____
Telephone _____ ☐ Daytime ☐ Evenings
Check Items Desired:
☐ Fireplace Insert Model
@ $389.00 + 4% N.C. Sales Tax = $404.56
Specify size of fireplace opening (inches):
Width ____ in., Height ____ in.
Depth ____ in.
☐ Freestanding Model
@ $389.00 + 4% N.C. Sales Tax = $404.56
☐ See-Thru Glass Door Instead of Standard Doors, add $38.00 + 4% N.C. Sales Tax = $39.52
Total Enclosed

TAKE A LONG LOOK . . .
YOU'LL SEE WE'RE HEAD AND SHOULDERS ABOVE THE REST!
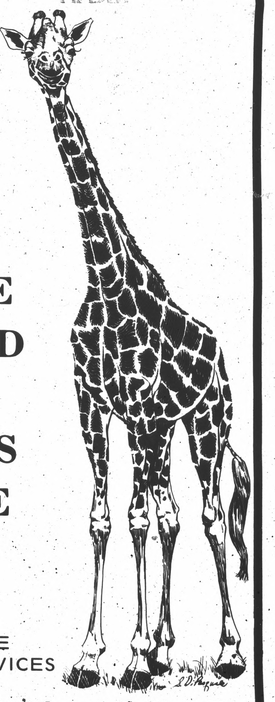
Each depositor insured to $40,000
FDIC
FEDERAL DEPOSIT INSURANCE CORPORATION
COMPLETE BANKING SERVICES
The Farmers National Bank
DOWNTOWN & TRIANGLE PLAZA
APPOMATTOX, VA.